

State of South Carolina 96 dist. (155)

Pursuant to a warrant to me directed by John Thomas Esq. Commissioner of Locations, for the district of the north side of Saluda River I have surveyed and laid out unto James Foster a tract of land containing 300 acres situate lying and being below the ancient boundary line on both sides of Cub Branch of Fairforest, bounded N.W. wardly by an old survey of the said James Foster's SW wardly by Samuel Simmons land NE wardly by Thomas Crowders land all other Vacant, and hath such shape and marks as the annexed Plat Represents *Surveyed* 24 Sept. 1784  
James Seaborn D.S.  
Record 25 Sept. 1784

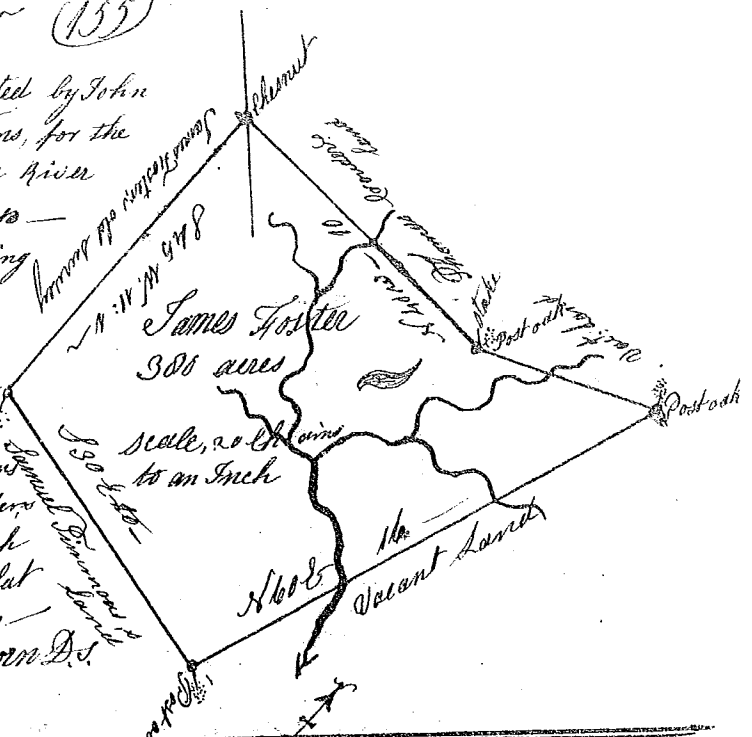

State of South Carolina Ninety District

Pursuant to a warrant to me Directed by John Thomas Esq. Commissioner of Location for the district of the North side of Saluda River, I have surveyed and laid out unto William White a tract of land containing 315 acres situate lying and being below the ancient boundary line on the waters of Cub Branch of Sygar River bounded on all sides on Vacant land and has such shape and marks as the annexed Plat Represents *Surveyed* 15 Sept. 1784  
James Seaborn D.S.  
Recorded 25 Sept. 1784

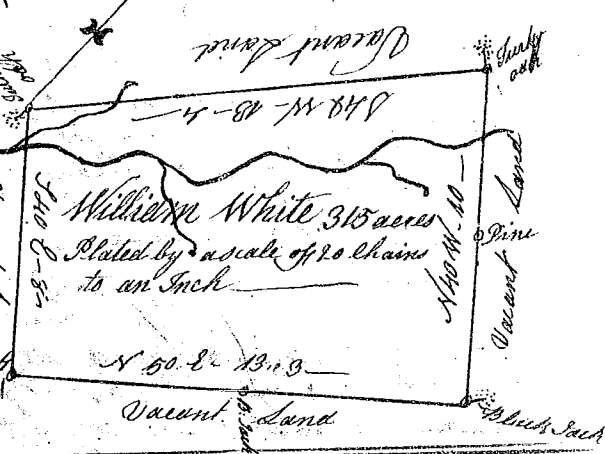

State of South Carolina 96 District

Pursuant to a warrant to me Directed by John Thomas Esq. Commissioner of Locations for the District of the N. side of Saluda River I have surveyed and laid out unto John Wood a Tract of land containing 230 Acres Situate ~~lying and being~~ below the ancient Boundary line, on both sides of Fairforest bounded N.W. by David Goodetts land all other sides Vacant, & hath such shape and marks as the Annexed plat Represents *Surveyed* by me the 7<sup>th</sup> Sept. 1784  
James Seaborn D.S.

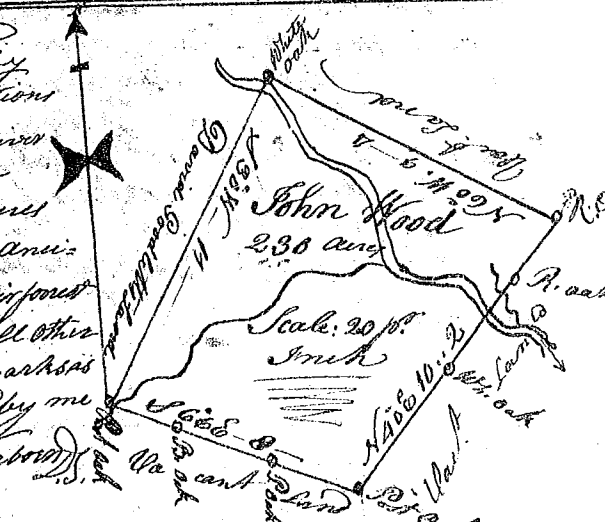

Recorded the 25 Sept. 1784

State of South Carolina 96 District on the side of ancient Boundary lines Pursuant to a warrant from John Thomas Esq. Commissioner of Locations dated the 25<sup>th</sup> day of Aug. 1784 - I have admeasured and laid out unto Joseph Alexander a tract of land containing 200 acres. Lying on Fergusons creek A Branch of Sygar River - Bounded on Every side on Vacant land and hath such shape & marks as the Annexed plat Represents *Surveyed* Sept. 9<sup>th</sup> 1784  
John Thomas D.S.

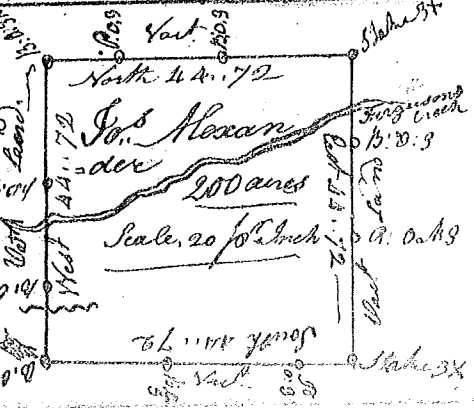

Recorded the 25 Aug 1784